

# 10055133 LAMB RACK FRENCHED 75MM



**ALLIANCE**  
FARMERS' PRODUCE

SINCE 1948

Report Version: 2

Report Date: 30/09/2021

**BONE IN LAMB  
RACK FRENCHED  
14-16 OZ / 401-455 G**

## Basic Information

PROGRAM:	NON FARM ASSURED	WIP:	NO
CLIENT:	THE LAMB COMPANY	HOT BONE ONLY:	
YIELD:	5.5%	SPINAL CORD REMOVED:	

## Grading Information

GRADING ATTRIBUTES:	NFA		
TICKET GRADE:	F1N; F2N; F3N; F4N; F5N; P1N; P2N; P3N; P4N; P5N; Y1N; Y2N; Y3N; Y4N; Y5N		
MIN CCS WEIGHT:	1	MAX CCS WEIGHT:	999
ORIGINAL GRADE:		INTERNAL GRADE:	
MIN GR (CCS) / MIN FAT (PROD):		MAX GR (CCS) / MAX FAT (PROD):	

## Carcase Quality Attributes

MARBLING:	pH:
FAT COLOUR:	MEAT COLOUR:

# 10055133 LAMB RACK FRENCHED 75MM

## Processing Instructions

REMOVE RACK FROM SHOULDER BY A CUT THROUGH THE 4TH AND 5TH OR 5TH AND 6TH RIBS  
REMOVE LOIN CUTTING THROUGH THE TIP OF 12TH RIB LEAVING A SMALL PORTION OF THE 13TH RIB ATTACHED TO THE RACK  
REMOVE FLAP 75MM FROM EYE AT BOTH ENDS OF THE RACK  
REMOVE CHINE BONE  
REMOVE FAT CAP, INCLUDING PADDYWACK STARTING FROM THE BASE OF THE EYE ENSURING MEMBRANE STAYS ON RACK  
FRENCH LINE TO BE 25MM + 5MM FROM EYE AT BOTH ENDS OF THE RACK  
REMOVE ALL MEAT AND FAT FROM RIBS WITH WATER FRENCHER. ALL RIBS MUST BE CLEAN.  
FULL 8 RIBS TO BE ABOVE FRENCHING LINE. PARTIAL 13TH RIB IS TO REMAIN UNDER THE FRENCH LINE AND NOT BE COUNTED AS A RIB  
IF FIRST RIB AT SHOULDER END IS PARTIAL, IT IS REQUIRED TO BE REMOVED.  
IF RACK IS 9 RIBS THEN RIB AT SHOULDER END TO BE REMOVED

## Variation from Specification

## Notes and Comments

401-455G

## Specific Packaging Instructions

Interweave two racks of similar length with ribs inwards and place into a bag  
Pack 10 packs per carton



# 10055133 LAMB RACK FRENCHED 75MM

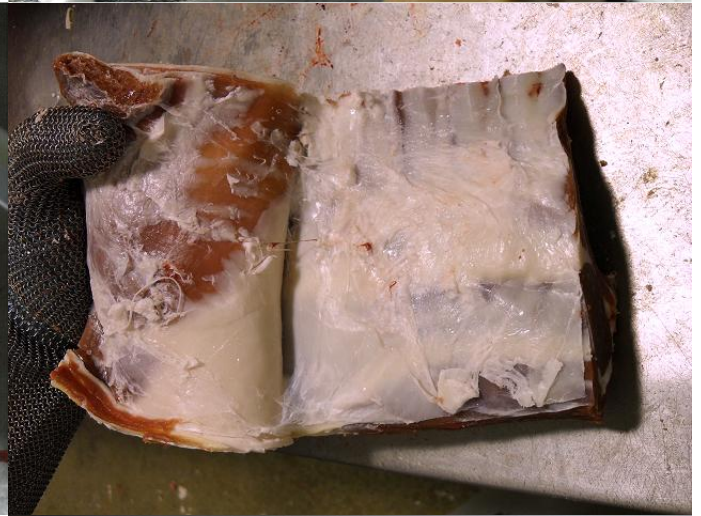
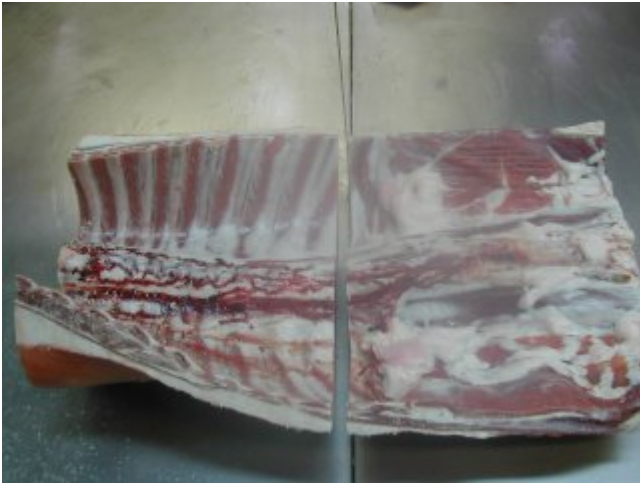

# 10055133 LAMB RACK FRENCHED 75MM

## Packing/Carton Attributes

PIECES PER PACK:	2	PACKS PER CARTON:	10
MIN PACK WEIGHT:	0.802kg	MAX PACK WEIGHT:	0.910kg
MIN CARTON WEIGHT:	8.020kg	MAX CARTON WEIGHT:	9.100kg
FIXED CARTON WEIGHT:	0.000kg	FIXED PACK WEIGHT:	0.000kg

## Expiry Dates

EXPIRY DAYS:	1095
AIR EXPIRY DAYS:	
EXPIRY DAYS 2:	
AGEING PERIOD DAYS:	
EXPIRY DATE FROM SLAUGHTER:	YES

## Bill of Materials

MFG.LOCATION	CODE	DESCRIPTION	TYPE	COUNT	ITEM TARE	TOTAL TARE
A01, A02, A03, A07, A08, A09	20001503	LAMB RACK FRENCHED		20	0.000	0.000
A01, A02, A03, A07, A08, A09	70000000	MPI Label	SHIP	1	0.001	0.001
A01, A02, A03, A07, A08, A09	70021742	LABEL ADHS THERM PLAIN 19X31.5MM 1000 ROLL	PACK	10	0.001	0.010
A01, A02, A03, A07, A08, A09	70023178	LABEL ADHS THERM PLAIN 90X150MM 1000 ROLL	SHIP	1	0.001	0.001
A01, A02, A03, A07, A08, A09	70027817	BAG VAC PER TLC ABF 300X305MM 85UM TPD SS	PACK	10	0.017	0.170
A01, A02, A03, A07, A08, A09	70028008	CASE DCB TLC 440X185X190MM 30B A364	CARTON	1	0.305	0.305
A01, A02, A03, A07, A08, A09	70013535	STRAP PP 12MM PREM GRADE 3000M CLEAR	SHIP	1	0.020	0.020
				PACK TOTAL	0.018	0.180
				CARTON TOTAL		0.305
				SHIP TOTAL		0.022
				TOTAL TARE		0.507

## Pack Label Information

# 10055133 LAMB RACK FRENCHED 75MM

Label design name: CAN FR FIANZ

Packaging Code: 21742

## Additional Pack Label Information

CAN FR FIANZ Julian date label applied to each pack

1271



## Carton Label Information

Label design name: CAN SPRING II

Packaging Code: 23178

## Additional Carton Label Information

BONE IN LAMB  
RACK FRENCHED

SLAUGHTER/PRODUCTION DATE 27 SEP 2021  
PACKED DATE 28 SEP 2021  
FROZEN ON 28 SEP 2021  
BEST BEFORE 26 SEP 2024



14-16 OZ / 401-455 G

MAY CONTAIN UP TO 2% RETAINED WATER

PRODUCT OF NEW ZEALAND/PRODUIT DE NOUVELLE-ZÉLANDE

ORIGIN: NEW ZEALAND\*ORIGINE: NOUVELLE-ZÉLANDE



(01)99401040551332(11)210928(3102)000856(21)011736361270

55-133

POIDS NET/NET WEIGHT

18.87 lb

Keep Frozen

GARDER CONGELÉ

MEXXX

2226HR

1271

01

3636XX

8.56

kg

PREPARED FOR  
ALLIANCE GROUP LTD  
INVERCARGILL, NEW ZEALAND

PREPARED BY: ALLIANCE GROUP LIMITED  
FULL ADDRESS FULL ADDRESS  
FULL ADDRESS FULL ADDRESS

IMPORT INSPECTION

## Additional Loadout Label Information

# 10055133 LAMB RACK FRENCHED 75MM

## Market Eligibility

Mfg Location	Eligible Country	Ineligible Country	Eligible Country with Exception
Lorneville	US; NZ		
Levin	US; NZ		
Dannevirke	US; NZ		
Nelson	US; NZ		
Smithfield	US; NZ		
Pukeuri	US; NZ		

## Generic Packaging Instructions

## Approved Foreign Translation